GBAN
ZIGBEE-SNIFFER

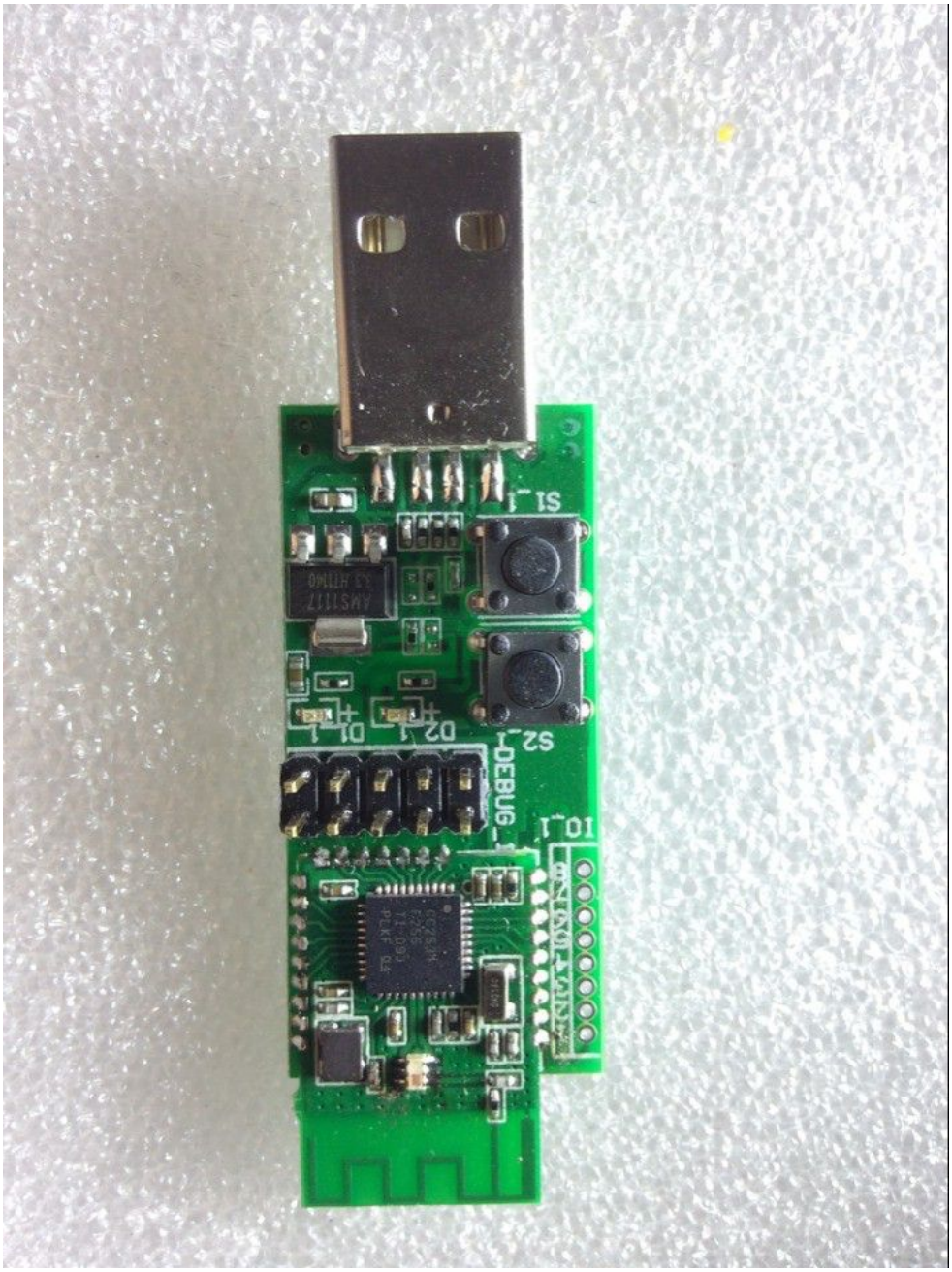

介绍

SNIFFER，进行 ZIGBEE 开发的必备工具，它可以进行空中嗅探，实现协议分析，逻辑分析等。它能提高开发速度，快速查找协议漏洞。

An indispensable tool for SNIFFER, conducted ZIGBEE development, it can be sniffing the air to achieve protocol analysis and logical analysis. It can increase development speed, quickly find protocol vulnerabilities.

使用方法

首先，在电脑上安装 Packet Sniffer，软件可以在 WWW.TI.COM 网站上下载，也可通过本公司网站下载 www.gban.cn

安装完成后打开软件，如下图

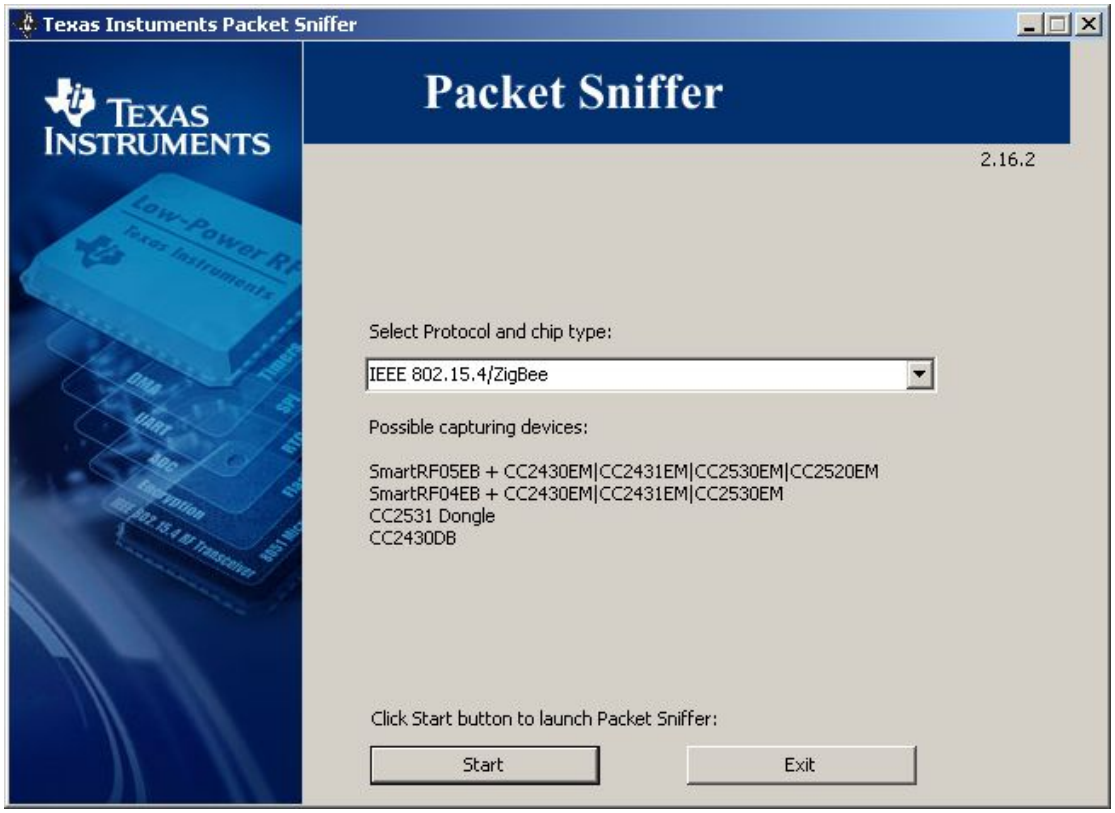

选择 IEEE802.15.4/ZIGBEE 然后 START，界面如下图

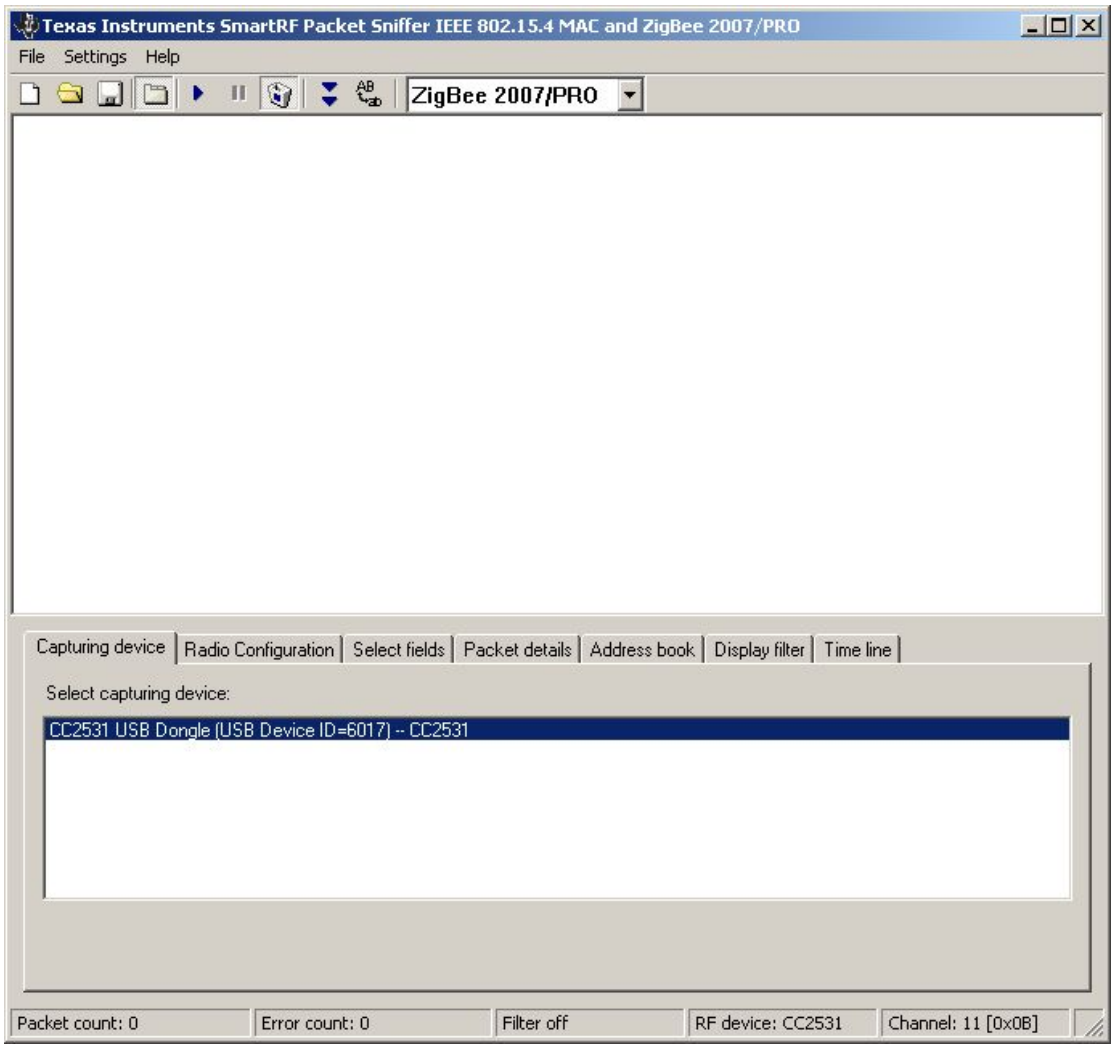

选择抓包信道

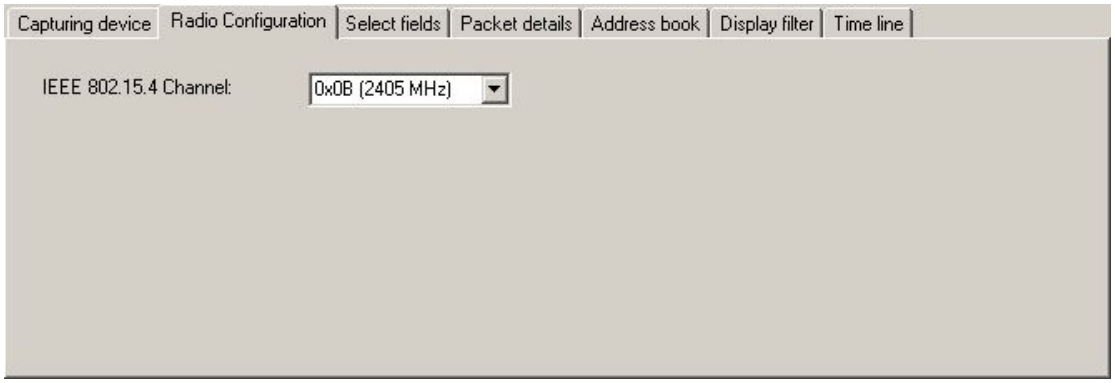

选择后

点击三角形，开始进行空中抓包

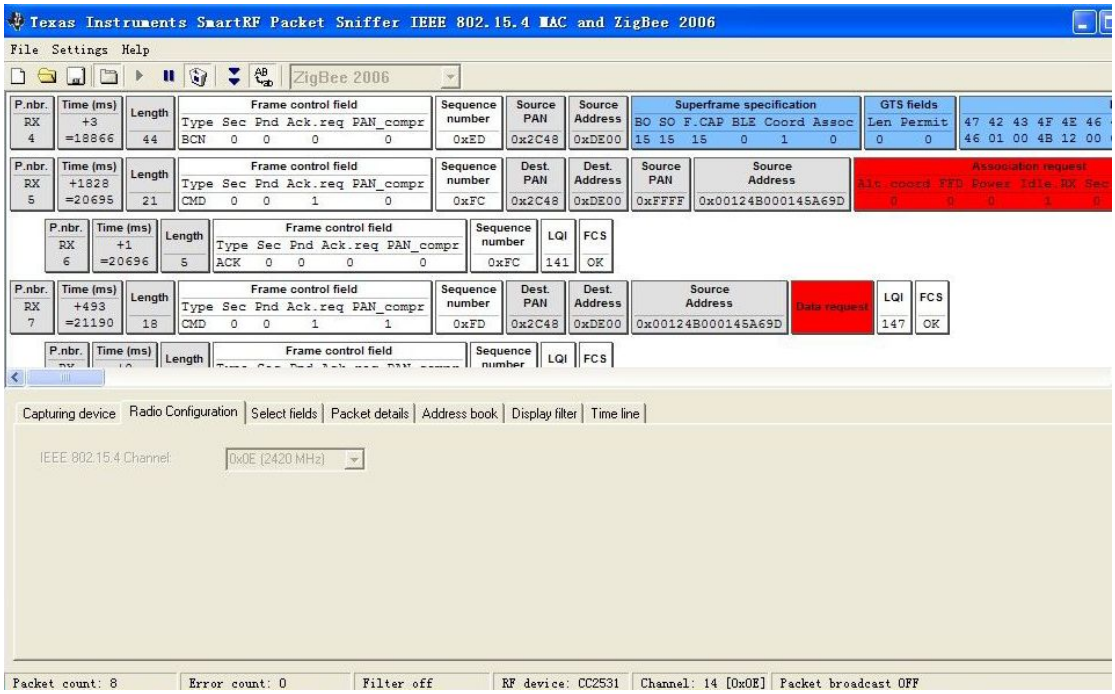

这时候我们就可以进行协议分析了。